

Pieces for the Beginner Guitarist

Written by Seth Escalante

3rd Edition, 2018

E - Book Edition

Pieces for the Beginner Guitarist

Printed with Permission and Authority from Seth Escalante

.....

BOOK NUMBER: SEBN002

By Seth Escalante

3rd Edition, 2018

E – Book Edition

This book was published by Seth Escalante

On Tuesday 28th August, 2018

Copyright © 6th October, 2014 – 2018 Seth Escalante All Rights Reserved

No part of this publication may be reproduced, distributed, or transmitted in any form or by any means, including photocopying, recording, or other electronic or mechanical methods, without the prior written permission of the publisher and author, Seth Escalante.

Copyright © 6th October, 2014 – 2018 Seth Escalante All Rights Reserved

TABLE OF CONTENTS

Introduction.....	1
-------------------	---

Beginner 1

Have Fun.....	2
---------------	---

Going Out.....	3
----------------	---

Mary had a Little Lamb.....	4
-----------------------------	---

Twinkle Little Star.....	5
--------------------------	---

Oh When the Saints.....	6
-------------------------	---

Amazing Grace.....	7
--------------------	---

Baa Baa Black Sheep.....	8
--------------------------	---

Yankee Doodle.....	9
--------------------	---

Old MacDonald had a Farm.....	10
-------------------------------	----

Study No. 1, Opus 3.....	11
--------------------------	----

Beginner 2

Together.....	12
---------------	----

In the Breezy Night.....	13
--------------------------	----

Put on Your Smile.....	14
------------------------	----

Ode to Joy.....	15
-----------------	----

A Waltz Under the Moon.....	16
-----------------------------	----

Beginner 3

A Quiet Day.....	17
A Night of Thought.....	18
I Remember You.....	19
Three Stones Upon Water.....	20
The Sixpence.....	21

Beginner 4

Walking.....	22
Three Footsteps.....	23
Words of Change.....	24
Fur Elise.....	25
Le Papillon No. 4. Grazioso.....	26

MUSIC WITH TABS

Beginner 1

Have Fun.....	27
Going Out.....	28
Mary had a Little Lamb.....	29
Twinkle Little Star.....	30
Oh When the Saints.....	31
Amazing Grace.....	32
Baa Baa Black Sheep.....	33
Yankee Doodle.....	34

Old MacDonald had a Farm..... 35

Study No. 1, Opus 3..... 36

Beginner 2

Together..... 37

In the Breezy Night..... 38

Put on Your Smile..... 39

Ode to Joy..... 40

A Waltz Under the Moon..... 41

Beginner 3

A Quiet Day..... 42

A Night of Thought..... 43

I Remember You..... 44

Three Stones Upon Water..... 45

The Sixpence..... 46

Beginner 4

Walking..... 47

Three Footsteps..... 48

Words of Change..... 49

Fur Elise..... 50

Le Papillon No. 4. Grazioso..... 52

INTRODUCTION

This book provides a variety of introductory pieces for the beginner guitarist. These pieces are not just for children, but can be used for anyone pursuing guitar. This is simply a repertoire book in which the pieces are categorized in levels of increasing difficulty and building technique.

This book is to be used by teachers to provide fresh repertoire and keep track of their students' progress. This book can also be used by guitarists who wish to improve themselves by learning pieces in an organized manner of increasing difficulty.

This book does not teach how to read the music in this book, however, this book goes hand in hand with 'Technique of the Guitar 2nd Edition, 2018 by Seth Escalante' which provides the resources for teachers to teach their students.

In this book, there are 4 categories of beginner pieces:

Beginner 1

- Single line melodies

Beginner 2

- Double notes included

Beginner 3

- Triple notes included

Beginner 4

- Quadruple notes and over included

The categorization from beginner 1 to beginner 4 is made clear in the table of contents.

Have Fun

Composed by Seth Escalante

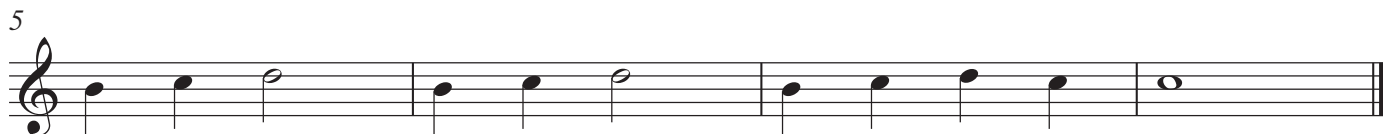
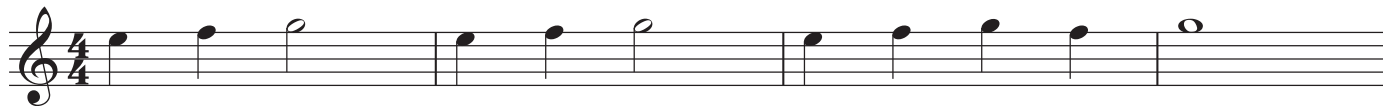

Going Out

Composed by Seth Escalante

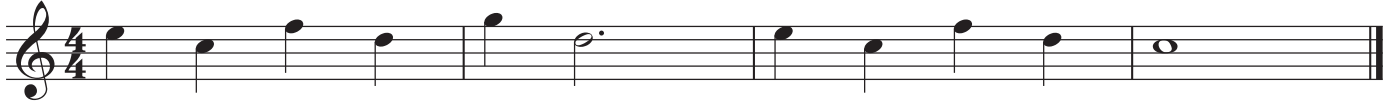

Mary had a Little Lamb

Transcribed by Seth Escalante

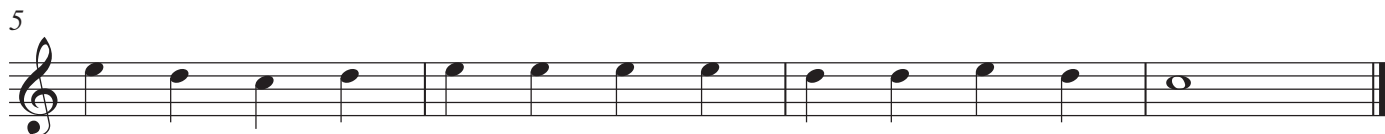

Twinkle Twinkle Little Star

Transcribed by Seth Escalante

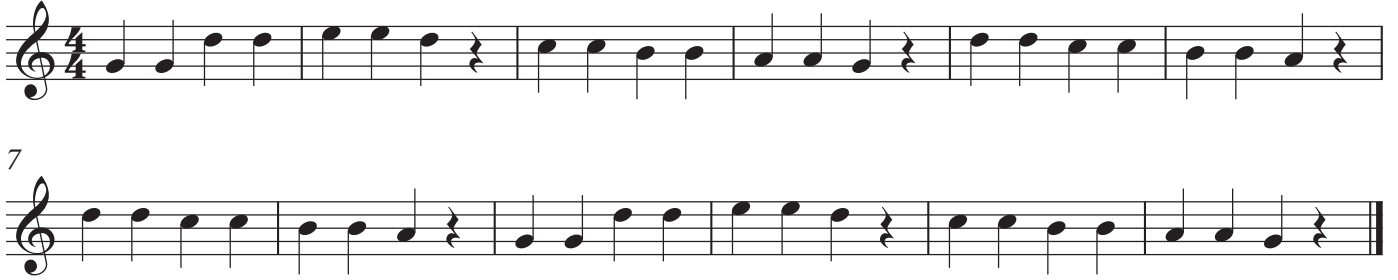

Oh When the Saints

Transcribed by Seth Escalante

Amazing Grace

Transcribed by Seth Escalante

Baa Baa Black Sheep

Transcribed by Seth Escalante

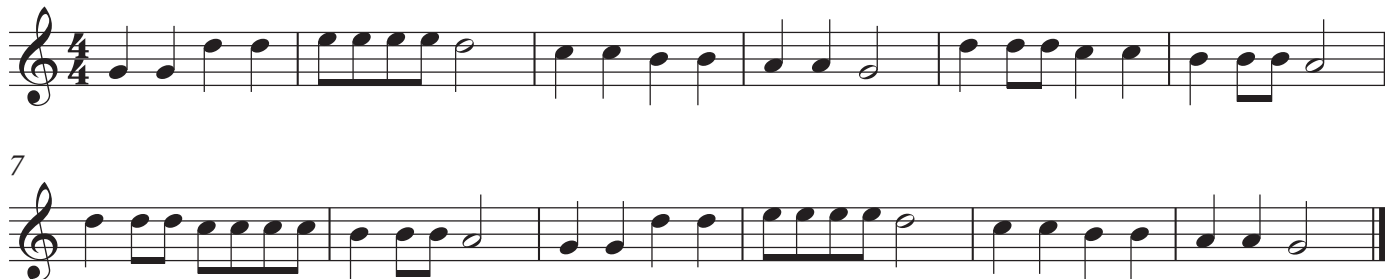

Yankee Doodle

Transcribed by Seth Escalante

Old MacDonald had a Farm

Transcribed by Seth Escalante

8

13

No. 1

Opus 3

composed by Seth Escalante

Together

Composed by Seth Escalante

In the Breezy Night

Composed by Seth Escalante

Put on Your Smile

Composed by Seth Escalante

A Waltz Under the Moon

Opus 5

Waltz

Seth Escalante

A Quiet Day

Composed by Seth Escalante

A Night of Thought

Composed by Seth Escalante

I Rememeber You

Composed by Seth Escalante

Three Stones Upon Water

Opus 16

composed by Seth Escalante

The Sixpence

Spanish Folk Song
arranged by Seth Escalante

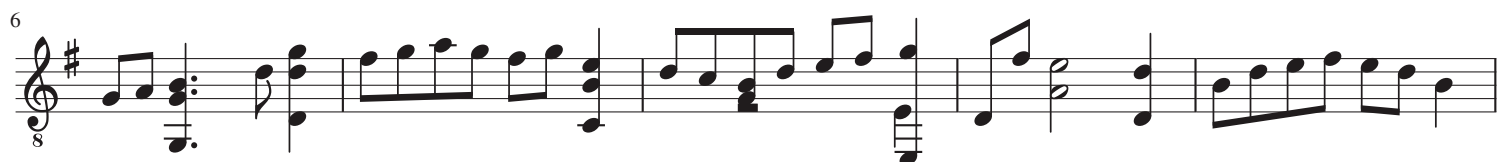
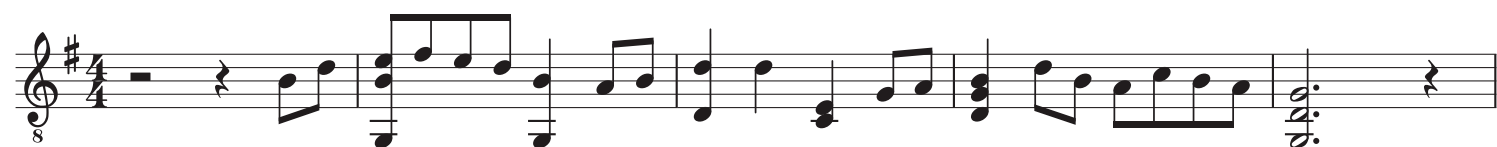

Walking

Composed by Seth Escalante

5

Three Footsteps

Composed by Seth Escalante

Words of Change

Opus 16

composed by Seth Escalante

Fur Elise

composed by Ludwig Van Beethoven

arranged by Seth Escalante

Grazioso

No. 5, Opus 50 - Le Papillon

composed by Mauro Giuliani
transcribed by Seth Escalante

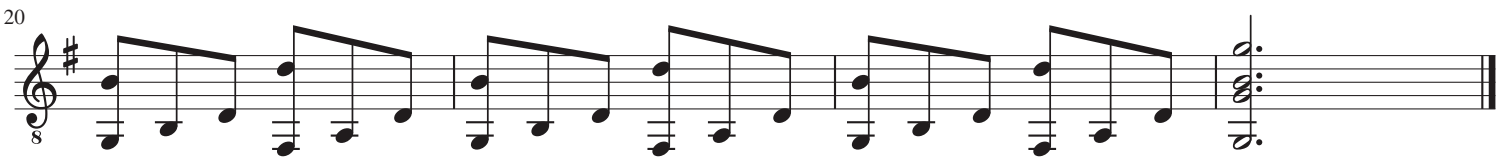

Have Fun

Composed by Seth Escalante

Going Out

Composed by Seth Escalante

Measure 1: 0, 1, 1, 3.
Measure 2: 3, 3.
Measure 3: 0, 1, 1, 3.
Measure 4: 1.

Mary had a Little Lamb

Transcribed by Seth Escalante

System 1:

- Measure 1: Melody: G4, A4, B4, C5. Tab: 0 3 1 3
- Measure 2: Melody: C5, B4, A4, G4. Tab: 0 0 0
- Measure 3: Melody: G4, A4, B4, C5. Tab: 3 3 3
- Measure 4: Melody: C5, B4, A4, G4. Tab: 0 3 3

- Measure 5: Melody: G4, A4, B4, C5. Tab: 0 3 1 3
- Measure 6: Melody: C5, B4, A4, G4. Tab: 0 0 0 0
- Measure 7: Melody: G4, A4, B4, C5. Tab: 3 3 0 3
- Measure 8: Melody: C5, B4, A4, G4. Tab: 1

Twinkle Twinkle Little Star

Transcribed by Seth Escalante

0	0	3	3	0	0	3	1	1	0	0	2	2	0	3	3	1	1	0	0	2
---	---	---	---	---	---	---	---	---	---	---	---	---	---	---	---	---	---	---	---	---

3	3	1	1	0	0	2	0	0	3	3	0	0	3	1	1	0	0	2	2	0
---	---	---	---	---	---	---	---	---	---	---	---	---	---	---	---	---	---	---	---	---

Oh When the Saints

Transcribed by Seth Escalante

7/8

T
A
B

0 0 1 3

7

T
A
B

0 0 2 0 0 0 3

12

T
A
B

3 1 0 1 3 0 0 2 0

Amazing Grace

Transcribed by Seth Escalante

System 1:

Melody: $\text{R} \text{G} \text{A} \text{B} \text{A} \text{G} \text{F} \text{E} \text{D} \text{C} \text{B} \text{A} \text{G} \text{F} \text{E} \text{D} \text{C} \text{B} \text{A} \text{G}$

Tablature: $0 \quad 1 \quad 1 \quad 0 \quad 1 \quad 0 \quad 3 \quad 1 \quad 2 \quad 0 \quad 0 \quad 1 \quad 1 \quad 0 \quad 1 \quad 0 \quad 3 \quad 3$

System 2:

Melody: $\text{G} \text{A} \text{B} \text{A} \text{G} \text{F} \text{E} \text{D} \text{C} \text{B} \text{A} \text{G} \text{F} \text{E} \text{D} \text{C} \text{B} \text{A} \text{G}$

Tablature: $3 \quad 3 \quad 3 \quad 0 \quad 1 \quad 0 \quad 3 \quad 1 \quad 2 \quad 0 \quad 0 \quad 1 \quad 1 \quad 0 \quad 1 \quad 0 \quad 3 \quad 1$

Baa Baa Black Sheep

Transcribed by Seth Escalante

Measure	T	A	B
1	0	0	3 3
2	0 0 0 0		3
3	1 1 0 0		
4	2 2 0		
5	3 3 3 1 1		
6	0 0 0		2
7	3 3 3 1 1 1 1		
8	0 0 0	2	
9	0 0	3 3	
10	0 0 0 0		3
11	1 1 0 0		
12			2 2 0

Yankee Doodle

Transcribed by Seth Escalante

5

Old MacDonald had a Farm

Transcribed by Seth Escalante

 Melody: C4, D4, E4, F4, G4, A4, B4, C5, B4, A4, G4, F4, E4, D4, C4.
 TAB: 3 3 3 3 | 0 0 3 | 2 2 0 0 | 3 | 3 3 3 3 | 0 0 3 | 2 2 0 0

 Melody: C4, D4, E4, F4, G4, A4, B4, C5, B4, A4, G4, F4, E4, D4, C4.
 TAB: 3 | 3 3 3 | 3 3 3 | 3 3 3 3 | 3 3 3

 Melody: C4, D4, E4, F4, G4, A4, B4, C5, B4, A4, G4, F4, E4, D4, C4.
 TAB: 3 3 3 3 | 0 0 3 | 2 2 0 0 | 3

No. 1

Opus 3

composed by Seth Escalante

8

8

TAB

2 1 3 | 0 1 0 | 3 3 1 | 0 1 | 2 1 3

Vertical bar lines are present below the TAB staff.

6

8

TAB

0 1 0 | 3 3 1 | 0 1 | 2 3 1 | 0 1

Vertical bar lines are present below the TAB staff.

11

8

TAB

2 3 1 | 0 1 | 2 2 1 3 | 0 4 0

Vertical bar lines are present below the TAB staff.

16

8

TAB

3 1 0 | 3 0 3 | 1 3 1 | 0 1 | 2 2

Vertical bar lines are present below the TAB staff.

Together

Composed by Seth Escalante

System 1:

- Measure 1: Treble: G4, A4, B4; Bass: T=2, A=1, B=0
- Measure 2: Treble: A4, B4, C5; Bass: T=1, A=0, B=0
- Measure 3: Treble: G4, A4, B4; Bass: T=2, A=1, B=0
- Measure 4: Treble: A4, B4, C5; Bass: T=0, A=0, B=0
- Measure 5: Treble: G4, A4, B4; Bass: T=2, A=1, B=0
- Measure 6: Treble: A4, B4, C5; Bass: T=3, A=1, B=0
- Measure 7: Treble: G4, A4, B4; Bass: T=3, A=1, B=0
- Measure 8: Treble: A4, B4, C5; Bass: T=1, A=0, B=0

- Measure 9: Treble: G4, A4, B4; Bass: T=2, A=1, B=0
- Measure 10: Treble: A4, B4, C5; Bass: T=1, A=0, B=0
- Measure 11: Treble: G4, A4, B4; Bass: T=2, A=1, B=0
- Measure 12: Treble: A4, B4, C5; Bass: T=0, A=0, B=0
- Measure 13: Treble: G4, A4, B4; Bass: T=2, A=1, B=0
- Measure 14: Treble: A4, B4, C5; Bass: T=3, A=1, B=0
- Measure 15: Treble: G4, A4, B4; Bass: T=3, A=1, B=0
- Measure 16: Treble: A4, B4, C5; Bass: T=2, A=0, B=0
- Measure 17: Treble: G4, A4, B4; Bass: T=0, A=0, B=0

In the Breezy Night

Composed by Seth Escalante

Put on Your Smile

Composed by Seth Escalante

T	1	0	0	1	0	0	1	1	3	1	1	3	2	3	3
A	0			0											
B							2	3		2	3	3			1

10

T	2	2	3	3	2	2	3	3	0	1	0	0
A												
B	1	2			2	3			3	3		

16

T		1	2	2	1	0	0					
A	2											
B	3	3			3	3		2	3	3	3	3

Ode to Joy

composed by Ludwig Van Beethoven

arranged by Seth Escalante

8

5/4

TAB

0 0 1 3 | 3 1 0 2 | 0 0 2 0 | 0 2 2 | 0 0 1 3

0 | 0 |

6

8

TAB

3 1 0 2 | 0 0 2 0 | 2 0 0 | 2 2 0 0 | 2 0 1 0 0

3 3 | 0 | 3 | 0 |

11

8

TAB

2 0 1 0 2 | 0 2 0 | 0 0 1 3

0 | 0 | 0 | 3

14

8

TAB

3 1 0 2 | 0 0 2 0 | 2 0 0

3 3 | 0 | 3 |

A Waltz Under the Moon

Opus 5

Waltz

Seth Escalante

A Quiet Day

Composed by Seth Escalante

Measure	1	2	3	4	5	6	7	8
Treble Clef	G4	A4	B4	C5	B4	A4	G4	F4
Tablature	3 0	0 0	3 0	0 0	1 0	0 0	1 0	3 2 0

A Night of Thought

Composed by Seth Escalante

9

T
 A
 B

I Rememeber You

Composed by Seth Escalante

T	0	0 1	0	0 1	0	1 3	0	1 3	3	0	3	0	0 1	3 1
A	2		2		0	0	0	0	2	3	3	2	2	2
B	3		3		2	2	2	2	5	5	3	3	3	3

9

T		0 1		0 1		1 3		1 3						
A	0		0		0	0	0	0	0					
B	3		3		2	2	2	2	2					

13

rit.....

T		3 0		3 0		0 1		3 1		0				
A	2		2		2	3		2		0				
B	5		5		3	3		3		3				

Three Stones Upon Water

Opus 16

composed by Seth Escalante

8

T
A
B

5

T
A
B

9

T
A
B

The Sixpence

Spanish Folk Song
arranged by Seth Escalante

8

TAB

0-3 | 0-2-0 | 3-0 | 2-0 | 3-3 | 0-2 | 0-3-0 | 1-0 | 2-0 | 0

3 | 3 | 3 | 3 | 3 | 3 | 3 | 3 | 3 | 3

6

TAB

0-2-4 | 3-3 | 2-3-5 | 3-2-3-0 | 3-1-0-3 | 0-2-3 | 2-0 | 3 | 0-3 | 0-2-0 | 3-0

3 | 3 | 3 | 3 | 3 | 3 | 3 | 3 | 3 | 3

11

TAB

2-0-3-3 | 0-2-0 | 3-0-2-1 | 0-2-0 | 0-0-0 | 3

3 | 3 | 3 | 3 | 3 | 3 | 3 | 3 | 3 | 3

Walking

Composed by Seth Escalante

5

T
A
B

0 1 3 0 | 0 1 0 0 | 0 1 3 0 | 0 1 0 0

3 3 0 0 | 3 3 0 0 | 3 3 0 0 | 3 3 0 0

2 2 0 0 | 1 1 3 0 | 1 3 0 0 | 0 1 0 0

3 3 0 0 | 2 2 0 0 | 0 2 0 0 | 0 0 3 3

3 3 0 0 | 0 0 3 3 | 3 3 0 0 | 3 3 3 3

Three Footsteps

Composed by Seth Escalante

mp

1 0 3 0 | 1 0 3 0 | 0 3 0 1 0 | 0 3 0 1 0 | 1 3 1 0

0 2 3 | 0 2 3 | 0 3 | 0 3 | 1 2 3

6

1 3 1 0 | 1 0 3 0 | 1 1 0 3 0 | 1 1 0 3 0

0 2 3 | 0 3 | 0 3 | 0 3 | 0 3

f

11

0 3 0 1 0 | 0 3 0 1 0 | 1 3 1 0 | 1 3 1 0 | 1 0 2 3

0 3 | 0 3 | 1 2 3 | 1 2 3 | 1 0 2 3

Words of Change

Opus 16

composed by Seth Escalante

Fur Elise

composed by Ludwig Van Beethoven

arranged by Seth Escalante

19

Grazioso

No. 5, Opus 50 - Le Papillon

composed by Mauro Giuliani
transcribed by Seth Escalante

8

6

11

16

20

Other Published Works from Seth Escalante

- A 2017 Collection of Work from Seth Escalante
2nd Edition, 2018

- Technical Work for the Guitar
2nd Edition, 2018

- Pieces for the Beginner Guitarist
3rd Edition, 2018

- Simple Traditional Songs for the Guitar
3rd Edition, 2018

For more up to date information on Seth Escalante and a listing of all his work:

Website:

www.sethescalante.com

Facebook:

www.facebook.com/sethescalante

YouTube:

www.youtube.com/sethescalante

Instagram:

www.instagram.com/sethescalante

Twitter:

www.twitter.com/SethEscalanteTT

Tumblr:

www.sethescalante.tumblr.com

Pieces for the Beginner Guitarist

3rd Edition 2018

One of the best ways to learn an instrument is through playing familiar songs. Many students are discouraged when now starting to learn the technical aspects of music. Technical work is of utmost importance, but so is a sense of fulfilment and completion as it gives the drive to continue and motivates the learner. Learning pieces can however be risky but this book categorizes all the contained pieces at a steady increasing level of difficulty to measure a student's progress while motivating the learner to continue the pursuit of playing the guitar!

Biography of Seth Escalante

Seth Escalante is one of Trinidad and Tobago top Classical Guitarists. He is a professional performer who has performed throughout Trinidad and Tobago on its top stages. He earned his LTCL (with distinction) from Trinity Guildhall School of Music in London, his AAS: Music (with honors) and BA: Music (with honors) from COSTAATT. He is a passionate educator, very often publishing his own materials for teaching and learning methods. As a composer, Seth has created over 71 compositions for the classical guitar that are available for free online; both sheet music and audio. His students have gone on to study music at a tertiary level and are frequent champions in his country's music festival. He writes music articles and engages in progressive studies most of which are available on his website along with all his published works and music:
<https://www.sethescalante.com>